

Do you need help finding resources in your community?

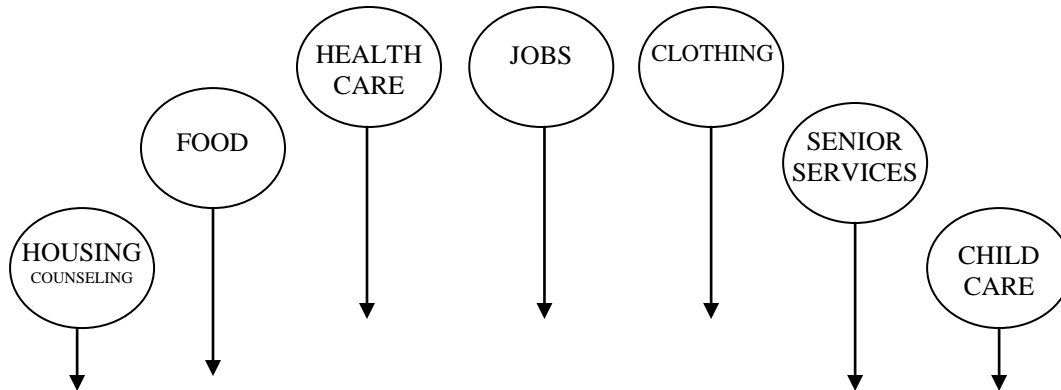

## **Information and Referral Assistance**

Suburban Cook County residents may be able to receive assistance with referrals and resource information

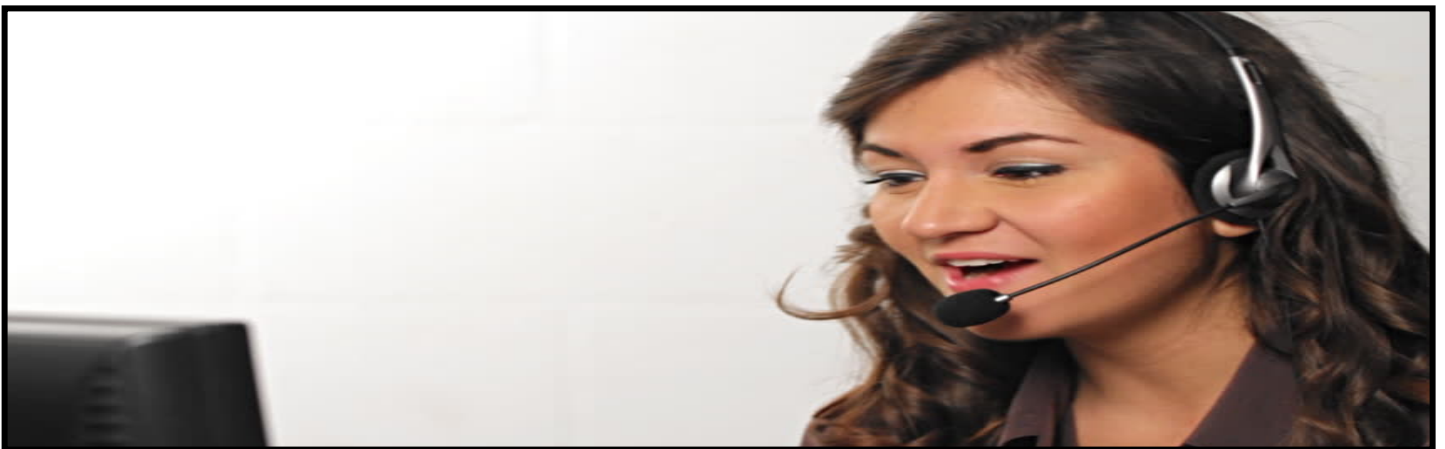

For Assistance  
Contact CEDA's Family Support and  
Community Engagement (FSACE) Helpline  
**312-795-8948**

Hours: 8:30 a.m. to 5:00 p.m.